

PARKS AND RECREATION ADVISORY BOARD MEETING

CITY OF DAVENPORT, IOWA

THURSDAY, FEBRUARY 15, 2024; 4:30 PM

CITY HALL | 226 WEST 4TH STREET | COUNCIL CHAMBERS

I. Roll Call

II. Approval of Minutes

A. January 2024 Meeting Minutes

III. Public Comment

IV. Old Business

V. New Business

A. Windsor Crest Neighborhood

B. Introduction: Sr. Parks Manager Billy Fisher

VI. Staff Reports

A. February 2024 Staff Report

B. Riverfront Improvement Commission Report

C. Park Operations

D. Recreation

E. Revenue Facilities

F. Director's Report

VII. Advisory Time / Suggestions for Future Agenda Items

VIII. Adjournment

IX. Next Meeting Date and Location

A. March 21, 2024 4:30pm City Hall council Chambers

City of Davenport  
Parks and Recreation Advisory Board

Department: Parks and Recreation  
Contact Info: Chad Dyson 563.326.7817

**Date**  
**2/15/2024**

Subject:  
January 2024 Meeting Minutes

ATTACHMENTS:

Type	Description
▢ Cover Memo	January 2024 Meeting Minutes

REVIEWERS:

Department	Reviewer	Action	Date
Parks & Recreation	Rhoads, Jessica	Approved	2/12/2024 - 12:54 PM



**Parks and Recreation Advisory  
January 18, 2023  
Meeting Minutes**

Board Members Present:

Coiner, Greenlee, Kefauver, Meyer, Peterson, Powell Schertz and Shareef

Staff Present: Chad Dyson, Betsy Tubbs, Becca Niles, Theresa Hauman and Troy Evans

Location: Council Chambers, City Hall 226 W 4<sup>th</sup> Street

Meeting Video:

November 2023 Meeting Minutes: Motion to approve the November 2023 meeting minutes presented by Greenlee, seconded by Kefauver. Motion Passes 7-0

Public with Comment:

- Stephanie Rittmer- Presented changes and concerns related to the DOLA on south Marquette Street. Items included:
  - Signs
  - Snow Removal
  - Shed Replacement
  - DOLA Stewart Program
  - Agility equipment Install

Old Business:

- **None**

New Business:

- **FY25 Park Development Program-** Project Presentation by Theresa Hauman, Troy Evans, Betsy Tubbs and Chad Dyson. See meeting video for additional information.

Staff Report:

- See written staff report
- Director Report-Verbal
- RIC Report- Verbal

Adjournment: 5:40 pm Motion to adjourn by Coiner, seconded by Greenlee. Motion Passes 7-0

City of Davenport  
Parks and Recreation Advisory Board

Department: Parks and Recreation  
Contact Info: Chad Dyson 563.326.7817

**Date**  
**2/15/2024**

Subject:  
Windsor Crest Neighborhood

ATTACHMENTS:

Type	Description
▢ Cover Memo	Resident Presentation Information
▢ Cover Memo	Petition
▢ Cover Memo	Letter from Resident
▢ Cover Memo	Parks Map by Ward
▢ Cover Memo	Page 28-29 of Parks Master Plan

REVIEWERS:

Department	Reviewer	Action	Date
Parks & Recreation	Rhoads, Jessica	Approved	2/12/2024 - 10:54 AM



## 46th St and Eastern Avenue Park Project

Northeast Davenport has always been underserved by park facilities since development started back in the 1970's. There are no park facilities that serve the northeast part of the city from Brady Street to Elmore Road and from Kimberly Road to 53rd Street (see maps 1 & 2). This is the **largest and most populous** residential area of the city that lacks park facilities and without reasonable access to any park facilities. A park within this area would serve the residents of the 6th, 7th and 8th Wards (see map 3).

The property located at 46th St. and Eastern Avenue is a cornfield owned by the Davenport School District and is now for sale. This creates an opportunity to fill a void that has been present in Davenport since development began in the northeast part of the city, and if missed, will **FOREVER** leave this area of the city without a park facility. If the need for a park in the area is doubted, just drive through the streets during a nice day, any day of the week, and you will see neighbors using the streets as recreational facilities.

The closest park to this area (nearest entrance .8 miles from 46th St and Eastern) is Prairie Heights north of 53rd Street. This is an underdeveloped park with mainly a few ball diamonds for facilities. The next closest park is Eastern Avenue park located at 29th St. and Eastern Avenue (1.1 miles from 46th and Eastern Ave). This too has very limited facilities and mainly serves as an entrance to the Duck Creek recreational path.

Neither park is accessible **SAFELY** by foot or bicycle. Traveling by foot or bicycle requires; traveling on shoulders of main traffic arteries (Eastern Av., Jersey Ridge Rd.) which lack sidewalks in many areas; where sidewalks are missing, the shoulders are unimproved; and both require crossing major streets (E. 53rd St, Kimberly Rd, Eastern Av, and Jersey Ridge Rd.) from any area that is not immediately adjacent to the parks. Children as well as adults living south of 53rd St and north of E. Kimberly Road can only safely access the parks by car.

The area of 46th St. and Eastern Avenue presents the last open ground in a residential area East of Brady St. to Elmore Avenue, south of 53rd St and north Kimberly Rd that would be large enough and reasonably contoured to accommodate a park. The homeowners of Windsor Crest, Windsor Crest North and adjacent homeowners are urging the City of Davenport and the Davenport School District to collaborate in an effort to create a passive neighborhood park at this location.

We envision the area as a passive park, one that would have walking paths, open space, an open shelter, possible dog park and minor playground equipment. The idea is a park requiring minimal maintenance and usable by as many residents as possible.

There is **urgency** in this request because the School District has placed the property for sale. We urge officials to seek funding by any means available, whether it be state, federal or local funds, to purchase this ground and develop a park that will enhance the beauty and desirability of living in Davenport. Quality of life is a major factor for retaining and attracting people to a city and at the top of everyone's list is availability of recreational facilities. Please give this request serious consideration.

To summarize:

1. We support the City of Davenport purchasing the area of 46th St and Eastern Avenue, currently owned by the Davenport School District, to create a passive neighborhood park.



2. We encourage City staff to apply for State of Iowa, Federal or local funds or available recreational grants to fund the purchase and development of the park.
3. We envision a passive park with walking trails, open ground, an open shelter, possible dog park and minor playground equipment, nothing requiring high maintenance or operating costs.
4. The park facilities closest to the area (Prairie Heights Park and Eastern Ave. Park) are **dangerous** to access by foot or bicycle because the roads leading to the parks lack sidewalks, require crossing high speed major roads and the long distance to the parks. This renders them unusable to children in the area and most adults unless they drive to the parks.
5. This area of Northeast Davenport is the largest residential area in Davenport without park facilities that can be safely accessed by foot or bicycle. Wards 6, 7 and 8 are directly affected by this oversight.
6. Windsor Crest, a major subdivision of the city, was built without sidewalks or any open area. Numerous residents enjoy walking but are forced to walk in the streets and do not have the enjoyment of a park or open space for any other physical activity or gathering space.
7. This is the last open ground in this area of Davenport that could support a park facility and would be an opportunity **lost forever** if we fail to act.

Thank you for taking the time to consider our request.

Your Neighbors of Northeast Davenport



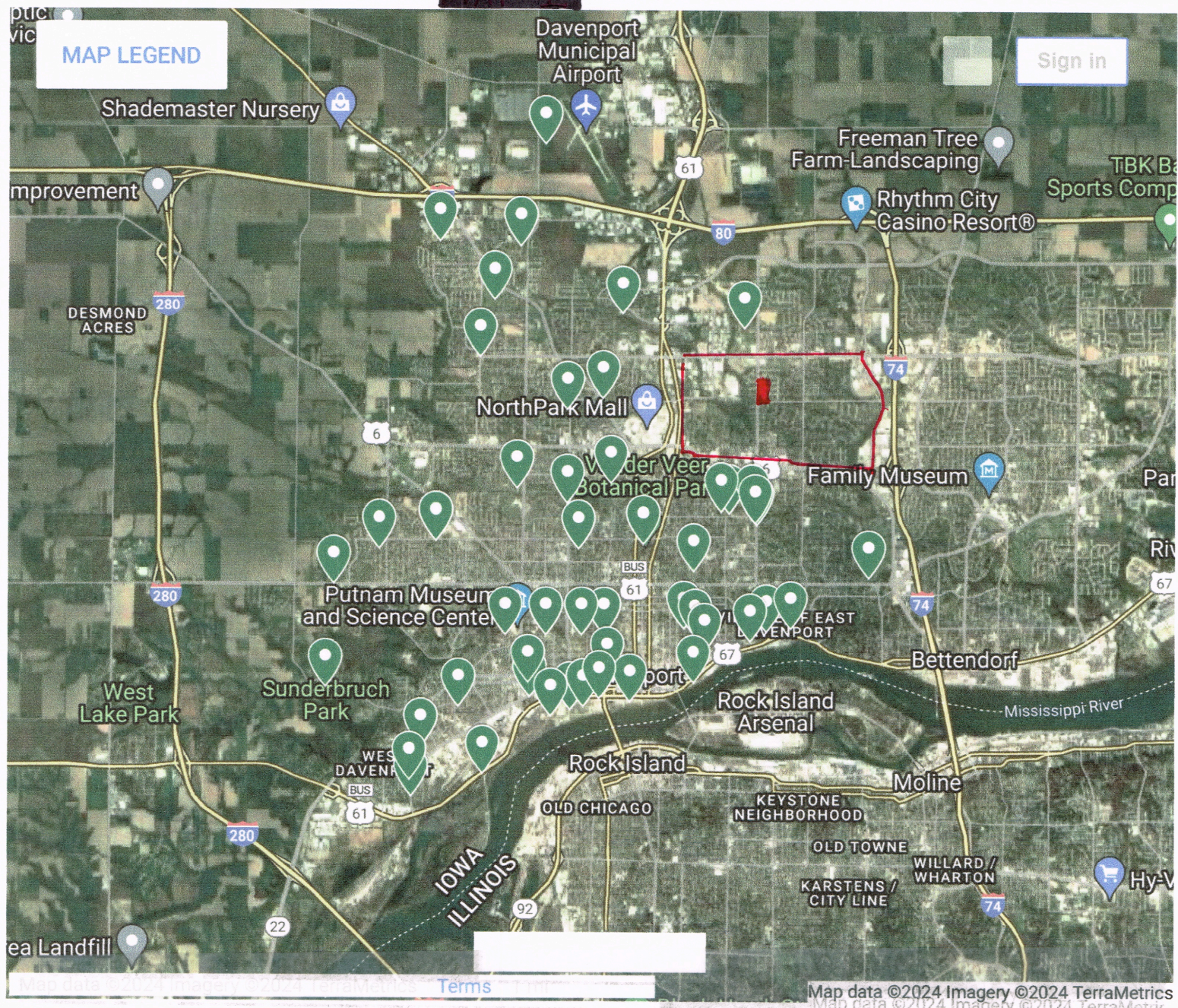

- proposed park at E. 46th St and Eastern Avenue

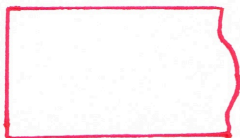

- largest residential area in Davenport without park facilities

MAP 1



## Davenport Parks and Recreation - Parks and Facilities

This map was made with Google My Maps. [Create your own.](#)

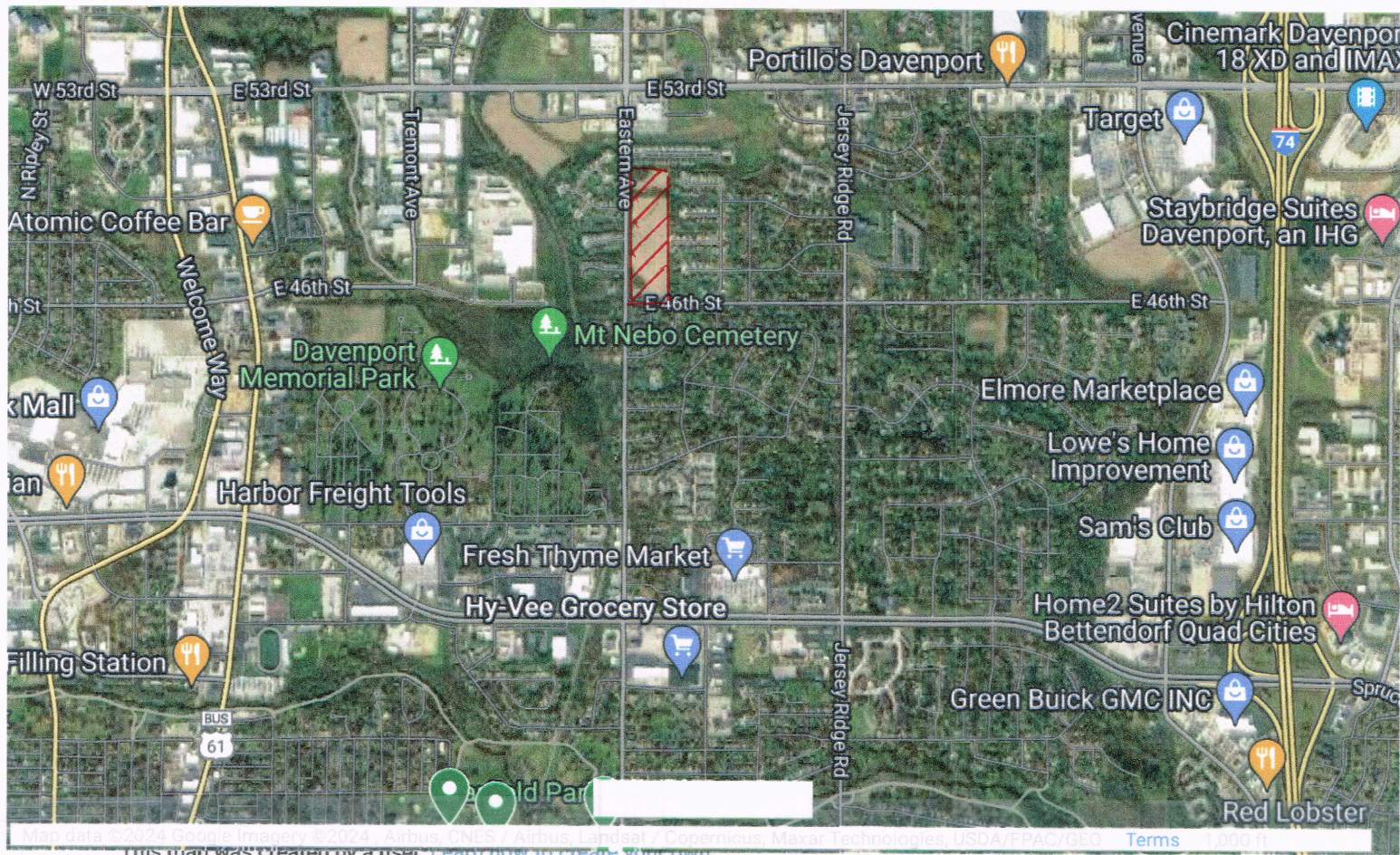

- proposed park at E. 46th St and Eastern Avenue

MAP 2



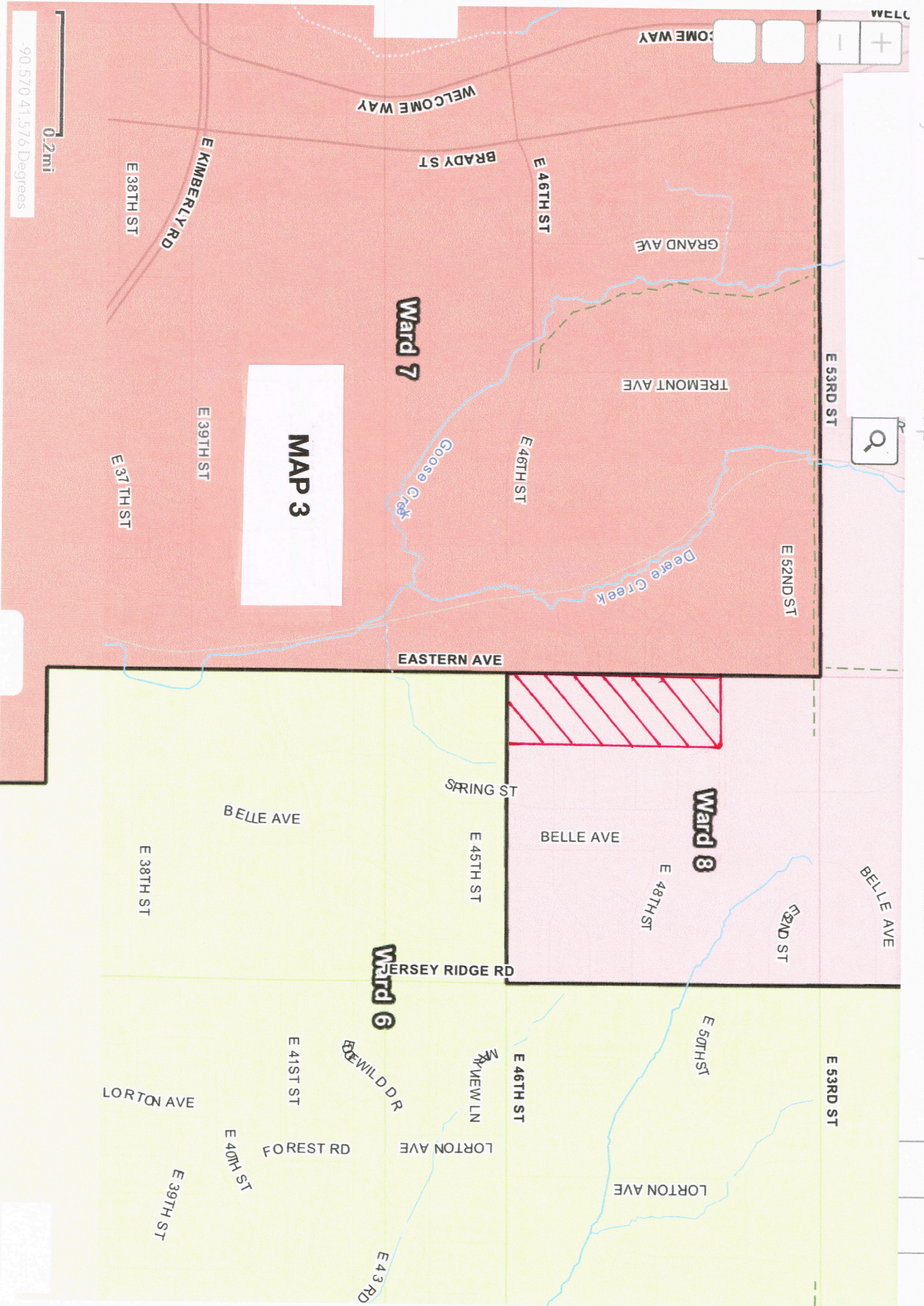



The property located at 46th St. and Eastern Avenue is a cornfield owned by the Davenport School District and is now for sale. This creates an opportunity to fill a void that has been present in Davenport since development began in the northeast part of the city.

- We support the City of Davenport purchasing the area of 46th St. and Eastern Avenue, currently owned by the Davenport School District, to create a passive neighborhood park.
- We encourage City staff to apply for State of Iowa grants or available recreational grants to fund the purchase and development of the park.
- We envision a passive park with walking trails, open ground, an open shelter, possible dog park and minor playground equipment, nothing requiring high maintenance or operating costs.
- The park facilities closest to the area (53rd/Eastern Ave and Eastern Ave. Park) are dangerous to access by foot or bicycle because the roads leading to the parks lack sidewalks and require crossing high speed major roads. This renders them unusable to children in the area and most adults unless they drive to the parks.
- This area of Northeast Davenport is the largest residential area in Davenport without park facilities within walking distance/accessible by foot.
- Windsor Crest, a major subdivision of the city, was built without sidewalks or any open area. Numerous residents enjoy walking but are forced to walk in the streets and do not have the enjoyment of a park or open space for any other physical activity or gathering space.
- This is the last open ground in northeast Davenport that could support a park facility and would be an opportunity lost forever if we fail to act.

Thank you for taking the time to consider our request and, hopefully, you will join in the desire to make our neighborhood better.

Georgia Jacklin :  
Mike Beaderfelt

Jean Lentzow

Shirley A. Scodeller

Lucinda J. Burchett

Steve C. Maxwell

Jean Roberts

Jackie O'Dell

Ben Fichtner

Walt Fichtner

Larry Scott

Jackie Matthey

James A. Matthey

Larry Jennings

Charles Hopper

M / Wep

Sharon Glenavack

Saith Endresen

Marge Baumbach  
Janet A. Baumbach

1931 E. 50<sup>th</sup> Ct.

1910 E. 50<sup>th</sup> Ct.

1922 E. 50<sup>th</sup> Ct.

1930 E. 50<sup>th</sup> Ct.

1948 E. 50<sup>th</sup> Ct.

1948 E. 50<sup>th</sup> Ct.

1958 E. 50<sup>th</sup> Ct.

1960 E. 50<sup>th</sup> Ct.

2000 E. 50<sup>th</sup> Ct.

5001 Spring St.

5001 Spring St.

1951 E. 50<sup>th</sup> Court

1949 E. 50<sup>th</sup> Court

1933 E. 50<sup>th</sup> Ct.

1932 E. 50<sup>th</sup> Ct.

1909 E. 50<sup>th</sup> Ct.

1907 East 50<sup>th</sup> Ct.

1912 E. 50<sup>th</sup> Ct.

To our City Officials,

We are Julie and Lon Wilken, 1961 E. 50th St. Court, Davenport. I am writing to request your support in a significant project for Northeast Davenport. Our neighbors in the area are requesting the City and the Davenport School District join together to create a park on the open ground at 46th and Eastern Avenue.

Park facilities have always been underserved in northeast Davenport since development started in the 1970s. No park facilities serve the northeast part of the city from Brady Street to Elmore Road and Kimberly Road to 53rd Street (see maps 1 & 2). This is the **city's largest and most populous residential area that lacks park facilities** and reasonable access to any park facilities. A park within this area would serve the residents of the 6th, 7th and 8th Wards (see map 3).

The property at 46th St. and Eastern Avenue is a cornfield owned by the Davenport School District and is now for sale. This creates an opportunity to fill a void that has been present in Davenport since development began in the northeast part of the city, and if missed, will **FOREVER** leave this area of the city without a park facility. If the need for a park in the area is doubted, drive through the streets during a nice day, any day of the week, and you will see neighbors using the streets as recreational facilities.

The closest park to this area (nearest entrance .8 miles from 46th St and Eastern) is Prairie Heights north of 53rd Street. This is an underdeveloped park with mainly a few ball diamonds for facilities. The next closest park is Eastern Avenue park located at 29th St. and Eastern Avenue (1.1 miles from 46th and Eastern Ave). This, too, has very limited facilities and mainly serves as an entrance to the Duck Creek recreational path.

Neither park is accessible **SAFELY** by foot or bicycle. Traveling by foot or bicycle requires; traveling on shoulders of main traffic arteries (Eastern Av., Jersey Ridge Rd.) which lack sidewalks in many areas; where sidewalks are missing, the shoulders are unimproved; and both require crossing major streets (E. 53rd St, Kimberly Rd, Eastern Av, and Jersey Ridge Rd.) from any area that is not immediately adjacent to the parks. Children as well as adults living south of 53rd St and north of E. Kimberly Road can only safely access the parks by car.

The area of 46th St. and Eastern Avenue presents the last open ground in a residential area East of Brady St. to Elmore Avenue, south of 53rd St and north Kimberly Rd that would be large enough and reasonably contoured to accommodate a park. The homeowners of Windsor Crest, Windsor Crest North and adjacent homeowners are urging the City of Davenport and the Davenport School District to collaborate in an effort to create a passive neighborhood park at this location.

We envision the passive park as; one with walking paths, open space, an open shelter, possible dog park and minor playground equipment. The idea is a park requiring minimal maintenance and usable by as many residents as possible.



There is **urgency** in this request because the School District has placed the property for sale. We urge officials to seek funding by any means available, whether it be state, federal or local funds, to purchase this ground and develop a park that will enhance the beauty and desirability of living in Davenport. Quality of life is a major factor for retaining and attracting people to a city and at the top of everyone's list is availability of recreational facilities. Please give this request serious consideration.

To summarize:

1. We support the City of Davenport purchasing the area of 46th St and Eastern Avenue, currently owned by the Davenport School District, to create a passive neighborhood park. We encourage the School District to pause the sale of the property to give time to explore the idea and secure funding if it moves forward.
2. We encourage City staff to apply for State of Iowa, Federal or local funds or available recreational grants to fund the purchase and development of the park.
3. We envision a passive park with walking trails, open ground, an open shelter, possible dog park and minor playground equipment, nothing requiring high maintenance or operating costs.
4. The park facilities closest to the area (Prairie Heights Park and Eastern Ave. Park) are **dangerous** to access by foot or bicycle because the roads leading to the parks lack sidewalks, require crossing high speed major roads and the long distance to the parks. This renders them unusable to children in the area and most adults unless they drive to the parks.
5. This area of Northeast Davenport is the largest residential area in Davenport without park facilities that can be safely accessed by foot or bicycle. Wards 6, 7 and 8 are directly affected by this oversight.
6. Windsor Crest, a major subdivision of the city, was built without sidewalks or any open area. Numerous residents enjoy walking but are forced to walk in the streets and do not have the enjoyment of a park or open space for any other physical activity or gathering space.
7. This is the last open ground in this area of Davenport that could support a park facility and would be an opportunity **lost forever** if we fail to act.

Thank you for taking the time to consider our request.

Your Neighbors of Northeast Davenport



# Park Locations

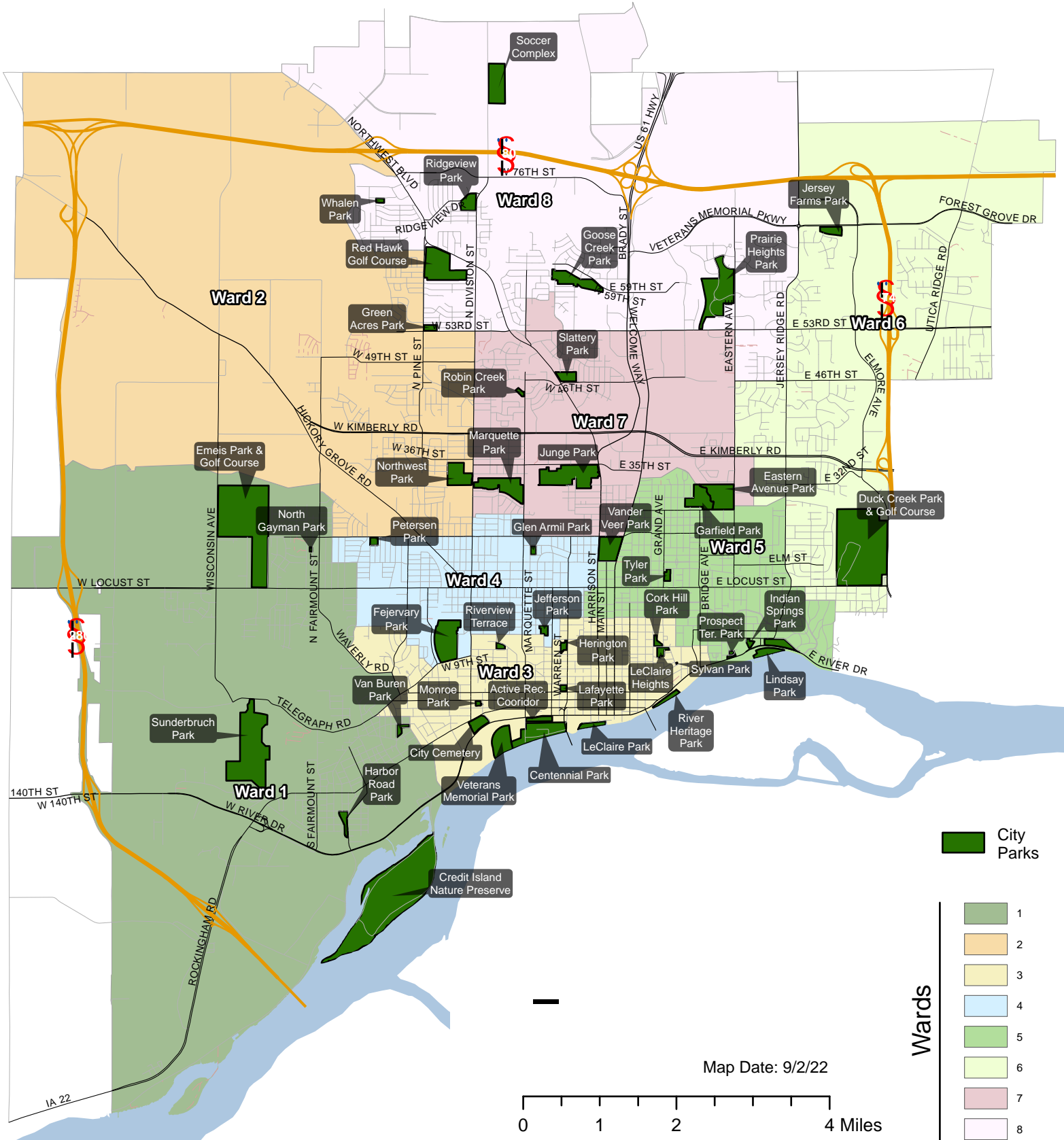

PARKS: 2021 Inventory - Developed Facilities										2020 Facility Standards		2035 Facility Standards	
Park Type	City of Davenport	Scott County Parks	Total Inventory	Current Service Level based upon population			Recommended Service Levels; Revised for Local Service Area			Meet Standard/ Need Exists	Additional Facilities/ Amenities Needed	Meet Standard/ Need Exists	Additional Facilities/ Amenities Needed
Regional Parks	1,054.00	620.00	1,674.00	16.20	acres per	1,000	8.00	acres per	1,000	Meets Standard	- Acre(s)	Meets Standard	- Acre(s)
Community Parks	686.00		686.00	6.64	acres per	1,000	3.50	acres per	1,000	Meets Standard	- Acre(s)	Meets Standard	- Acre(s)
Neighborhood Parks	61.80		61.80	0.60	acres per	1,000	4.50	acres per	1,000	Need Exists	403 Acre(s)	Need Exists	420 Acre(s)
<b>Total Park Acres</b>	<b>1,801.80</b>	<b>-</b>	<b>2,421.80</b>	<b>0.60</b>	<b>acres per</b>	<b>1,000</b>	<b>4.50</b>	<b>acres per</b>	<b>1,000</b>	<b>Meets Standard</b>	<b>- Acre(s)</b>	<b>Meets Standard</b>	<b>- Acre(s)</b>
<b>OUTDOOR AMENITIES:</b>													
Shelters Small (Under 50)	31.00		31.00	1.00	site per	3,334	1.00	site per	5,000	Meets Standard	- Sites(s)	Meets Standard	- Sites(s)
Shelters Medium (50-100)	6.00	3.00	9.00	1.00	site per	11,482	1.00	site per	10,000	Need Exists	1 Sites(s)	Need Exists	2 Sites(s)
Shelters Large (100+)	11.00	2.00	13.00	1.00	site per	7,949	1.00	site per	40,000	Meets Standard	- Sites(s)	Meets Standard	- Sites(s)
Multi-Purpose Fields (Youth)	8.00		8.00	1.00	field per	12,918	1.00	field per	7,000	Need Exists	7 Field(s)	Need Exists	7 Field(s)
Multi-Purpose Fields (Adult)	5.00		5.00	1.00	field per	20,668	1.00	field per	10,000	Need Exists	5 Field(s)	Need Exists	6 Field(s)
Ball Diamonds (Youth)	28.00		28.00	1.00	field per	3,691	1.00	field per	4,000	Meets Standard	- Field(s)	Meets Standard	- Field(s)
Ball Diamonds (Adult)	5.00		5.00	1.00	field per	20,668	1.00	field per	5,000	Need Exists	16 Field(s)	Need Exists	16 Field(s)
Basketball Courts	19.00		19.00	1.00	court per	5,439	1.00	court per	6,000	Meets Standard	- Court(s)	Meets Standard	- Court(s)
Tennis Courts	18.00		18.00	1.00	court per	5,741	1.00	court per	4,000	Meets Standard	- Court(s)	Need Exists	9 Court(s)
Playgrounds	33.00	6.00	39.00	1.00	site per	2,650	1.00	site per	2,500	Need Exists	2 Site(s)	Need Exists	4 Site(s)
Disc Golf	3.00	1.00	4.00	1.00	site per	25,836	1.00	site per	40,000	Meets Standard	- Site(s)	Meets Standard	- Site(s)
Off Leash Dog Parks	2.70		2.70	1.00	site per	38,275	1.00	site per	40,000	Meets Standard	- Site(s)	Meets Standard	- Site(s)
Paved Trails (Miles)	43.20		43.20	0.42	miles per	1,000	0.50	miles per	1,000	Need Exists	8 Mile(s)	Need Exists	10 Mile(s)
Outdoor Pools	2.00		2.00	1.00	site per	51,671	1.00	site per	40,000	Need Exists	1 Site(s)	Need Exists	1 Site(s)
<b>INDOOR AMENITIES:</b>													
Recreation Centers (SF)	106,312.00		106,312.00	1.03	SF per	person	2.00	SF per	person	Need Exists	100,372 Square Feet	Need Exists	107,652 Square Feet
River's Edge Recreation Center (SF)	73,703.00		73,703.00	0.71	SF per	person	2.00	SF per	person	Need Exists	132,981 Square Feet	Need Exists	140,261 Square Feet
Aquatic Centers (Square Feet)	6,800.00		6,800.00	0.07	SF per	person	2.00	SF per	person	Need Exists	199,884 Square Feet	Need Exists	207,164 Square Feet
Lodges (Square Feet)	10,425.00		10,425.00	0.10	SF per	person	2.00	SF per	person	Need Exists	196,259 Square Feet	Need Exists	203,539 Square Feet
Community Centers (Square Feet)	5,771.00		5,771.00	0.06	SF per	person	2.00	SF per	person	Need Exists	200,913 Square Feet	Need Exists	208,193 Square Feet
Davenport Junior Theatre (Square Feet)	9,613.00		9,613.00	0.09	SF per	person	2.00	SF per	person	Need Exists	197,071 Square Feet	Need Exists	204,351 Square Feet
										2020 Estimated Population		103,342	
										2030 Estimated Population		106,982	

Figure 2.5 - Level of Service matrix for Davenport.

## ANALYSIS

The LOS for Davenport's system was initially calculated based on the previous NRPA standard (10 acres/1,000 residents) in order to gain a baseline understanding of the system. A detailed assessment of the parks and open space available to residents provides an understanding of the opportunities that might be available within the community for development of other recreational amenities.

To support the LOS analysis, the service radius for parks in Davenport were delineated to illustrate coverage and help quickly identify potential service gaps. The maps on the following pages indicate service radius by type and collectively.

## SUMMARY

Level of Service (LOS) is a metric-based expression of the minimum recreation and park infrastructure capacity required to satisfy the needs of residents of the community. Agencies track LOS as a way to meet the desires of the community and maintain a desired state while taking into consideration limited financial and human resources.

The LOS analysis considers only those facilities and parks within the limits of the planning area. Private or membership-based facilities are excluded from the analysis but should be considered by the agency when making decisions regarding expansion of services and facilities that might otherwise be served by these private or membership-based facilities.

The existing LOS indicates the greatest need/deficiency is Neighborhood Parks.



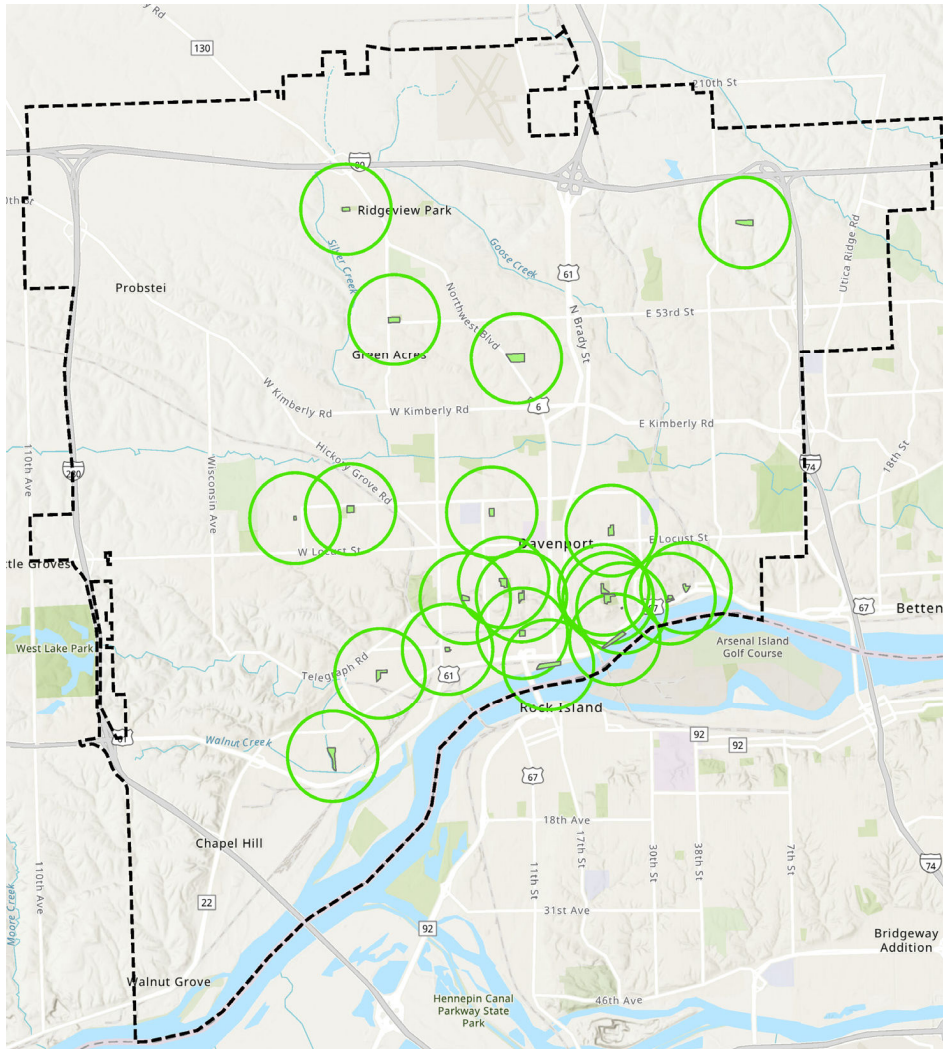

## LOS: NEIGHBORHOOD PARKS

Neighborhood park distribution shows a concentration of neighborhood parks in the oldest neighborhoods with fewer parks in newer neighborhoods and undeveloped areas within the city limits. Service radius overlap in the older neighborhoods illustrates there is more than adequate facilities in those areas but the overall neighborhood service level is low elsewhere.

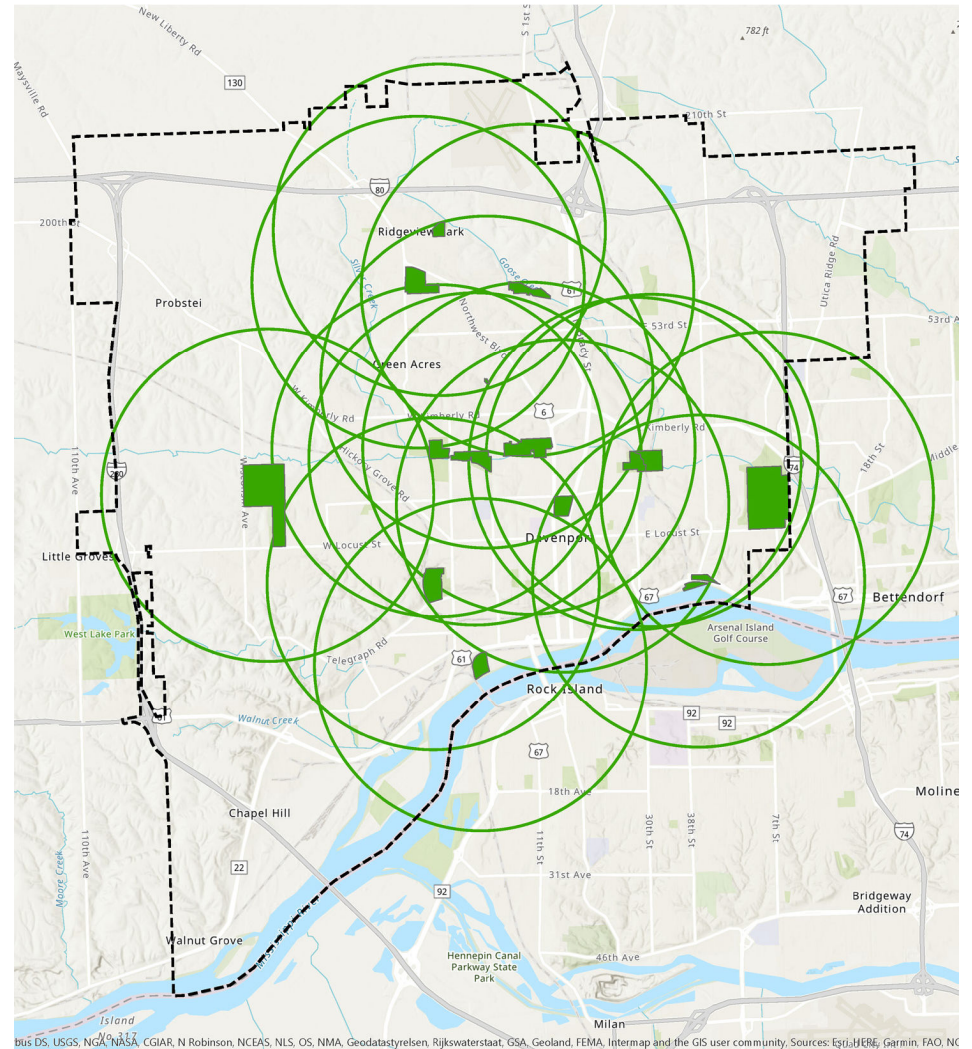

## LOS: COMMUNITY PARKS

Community park distribution show several community scale parks within the city limits with considerable overlap in their service radius. The Duck Creek corridor, running east and west, features five parks of significant size. This map illustrates a lack of community park facilities in the northwest, northeast and southwest corners of the city.

City of Davenport  
Parks and Recreation Advisory Board

Department: Parks and Recreation  
Contact Info: Chad Dyson 563.326.7817

**Date**  
**2/15/2024**

Subject:  
Introduction: Sr. Parks Manager Billy Fisher

REVIEWERS:

Department	Reviewer	Action	Date
Parks & Recreation	Rhoads, Jessica	Approved	2/12/2024 - 12:49 PM

City of Davenport  
Parks and Recreation Advisory Board

Department: Parks and Recreation  
Contact Info: Chad Dyson 563.326.7817

**Date**  
**2/15/2024**

Subject:  
February 2024 Staff Report

ATTACHMENTS:

Type	Description
▯ Cover Memo	February 2024 Staff Report

REVIEWERS:

Department	Reviewer	Action	Date
Parks & Recreation	Rhoads, Jessica	Approved	2/13/2024 - 2:56 PM

# Park and Recreation Advisory Board

February 2024

## Staff Report

### Notable updates from Staff

#### Administrative Services

- Dog Park update: new tunnel amenity was installed late December. With the nicer, more temperate weather the sod is holding up well under the straw laid on top. Four more agility/obstacle course style amenities will be installed this spring. New rules signs have been installed. The next step will be to develop and install smaller, fun educational-type signage, such as etiquette and tips/tricks.
- Staff are meeting with potential new sites to host AmeriCorps members for the 24/25 year. Possible new sites include Davenport Police Department's Community Impact Team, City of Davenport Administration division's Good Neighbor Project and Riverfront Improvement Commission, and Davenport Public Libraries.
- The new recreation management software, RecDesk, has been live since the beginning of January. Staff took a phased approach: 1) transition all 2024 facility reservations, which has proven very successful; 2) adding all spring and summer recreation programs in time for the mid-February/early March enrollment time frame; 3) onboarding all Point-of-Sale items for The River's Edge and aquatic centers. For day-to-day operations and financial transactions, staff anticipate the full transition to be complete by mid-March.

#### Park Operations

- Construction on Dohse Splash Pad has started.
- Staff has been busy prepping the pools for spring. Old heating systems have been removed, and walls have been prepped for a fresh coat of paint.
- Staff has been addressing vandalism issues at River Heritage Park, where lighting was stripped of wiring, the Skate Park where lighting and camera systems were destroyed, and the basketball courts at Centennial where the electric panel was pulled from its base.

- Tree trimming along the Duck Creek Recreational Trail has started with the goal to remove any dangerously low branches or vegetation that could interfere with the use to the trail.
- A full-time custodian position has been posted, applicants have tested, and interviews are scheduled for February 15.

## Recreation

- Environmental Classes “Native Landscapes Garden Planning” and “Winter warmup Natural Teas” had good turnouts.
- The 3<sup>rd</sup> and 4<sup>th</sup> weekends of February and March, staff is partnering with Living, Lands, and Waters to do the annual Tree-Wrap-A-Thon for their Million Trees Project.
- Staff and AmeriCorps members helped to recruit volunteer buddies and agency guest registration for Night to Shine, for the over 500 buddies and 385 of the 550 guests we coordinated.
- Staff have started recruiting for summer positions and aquatics has already had 42 applicants, of which 24 are returning lifeguards. Sadly, staff had to cancel the first round of open interviews due to weather conditions, but has many more scheduled events.
- Staff has kicked off a successful start to youth basketball, and is currently taking late registrations for spring soccer.
- Junior Theatre has over 470 registrations for spring session and trending to surpass last year’s numbers.
- Department and Junior Theatre staff hosted a community input session, with over 150 attendees, to gather feedback from users and supporters of Davenport Junior Theatre on ways to move forward for a long-term facility.

## Golf Operations

- Staff are grinding reels and performing winter maintenance on mowing machines and renovating signs and markings.
- Staff aided the department during the major snow event in late January to clear parking lots and trails.
- Recent mild weather is allowing tree work and other outdoor work, which is typically done in February, to occur early.
- Davenport golf staff entered a new ‘putting hole’ for the annual Big Brother/Big Sister fundraiser – and won ‘Most Challenging Hole’ award.
- Golf is currently preparing and posting the 2024 prices and preparing the courses for early open dates with the mild weather continuing.
- Emeis Clubhouse fundraising committee continues to move for a 2024 season launch.



- Duck Creek staff is working with the Public Works-Natural Resources division to conduct a Controlled Burn at the Duck Creek Golf Pond near #14 hole.
- Majority of golf staff are returning for 2024. There are only 7-8 positions that need to be filled with new employees at this point.

## Communication Updates

- Community Events
  - **Mainstage Productions: Finding Nemo Jr** Saturdays & Sundays, 2/17-2/25 | Sat: 1PM & 4PM, Sun: 3PM | Davenport Junior Theatre
  - **The River's Edge 2<sup>nd</sup> Ice Rink Ribbon Cutting** Saturday, 3/24 | 1PM | The River's Edge
  - **St. Patrick's Dance** Friday, 3/1 | 6-8:30PM | Mississippi Valley Fairgrounds – Starlite Ballroom
  - **Chili Open Golf Classic** Saturday, 3/2 | All Day | Red Hawk Golf Course
  - **Community Egg Hunt** Saturday, 3/9 | 11AM-1PM | Vander Veer Botanical Park
  - **Doggie Egg Hunt** Saturday, 3/23 | 10AM-1PM | Centennial Park & Dog Park
- Recreation Programs
  - **Drop In Open Gym** 1<sup>st</sup> Friday of the Month | 4-5:30PM | Roosevelt Community Center
  - **Learn to Skate Winter Session** various days, 1/8-3/8 | various times | The River's Edge
  - **Friday Night Jams** Friday, 1/26, 2/23, 3/22 | 6-9PM | Roosevelt Community Center
  - **Native Landscapes: Garden Planning** Friday, 2/2 | 3-4PM | Vander Veer Conservatory
  - **Scrapbooking** Saturday, 2/3, 3/2 | 8AM-5PM | Roosevelt Community Center
  - **Winter Youth Basketball** Saturdays, 2/3-3/9 | 9AM-5PM (varies per team) | Davenport Community Schools
  - **What's the Buzz** Saturday, 2/24 | 2-4PM | Duck Creek Lodge
  - **Tree Wrap-A-Thon** Thursdays-Saturdays, 2/15-2/17, 2/22-2/23\* (No Saturday meeting), 3/14-3/16, 3/21-3/23 | 3-6PM | Vander Veer Stone Building
  - **Spring Break Performing Arts Camp** Monday-Friday, 3/11-3/15 | 8:45AM-3:30PM | Davenport Junior Theatre
  - **Scrapbooking** First Saturdays, 3/2-9/7 | 8:30AM-5:30PM | Roosevelt Community Center
  - **Ballroom Dance: Salsa** Mondays, 3/4-3/25 | 7-8PM | Duck Creek Lodge
  - **Ballroom Dance: Rumba** Mondays, 3/4-3/25 | 6-7PM | Duck Creek Lodge
  - **Self Defense for Individuals with Disabilities** Wednesdays, 3/6-3/27 | 6-7PM | Roosevelt Community Center

- Tae Kwon Do Tuesdays, 3/19-5/21 | 6-7PM | Roosevelt Community Center
- Self Defense Tuesdays, 3/19-5/21 | 7-8PM | Roosevelt Community Center
- Tae Kwon Do Thursdays, 3/21-5/23 | 6-7PM | Annie Wittenmyer Complex Gymnasium
- Self Defense Thursdays, 3/21-5/23 | 7-8PM | Annie Wittenmyer Complex Gymnasium
- Special Olympics-Summer Games Prep-Track & Field Tuesdays & Thursdays, 3/18-5/9 | 4:30-5:30PM | Miracle Field @ Prairie Heights Park
- Notable Dates
  - Park Operations & Golf Open interviews
    - Thursdays, 2/15, 3/7 | 8:30-10:30AM | Red Hawk Golf Course
  - Recreation Open interviews
    - Wednesdays, 3/6, 3/20 | 2-6PM | The River's Edge
    - Wednesday, 3/13 | 10AM-6PM | The River's Edge
    - Saturday, 4/6 | 9AM-1PM | The River's Edge
  - Spring/Summer 2024 Recreation Guide published
    - Digitally: 2/ 21
    - Hardcopy: 3/1

City of Davenport  
Parks and Recreation Advisory Board

Department: Parks and Recreation  
Contact Info: Chad Dyson 563.326.7817

**Date**  
**2/15/2024**

Subject:  
March 21, 2024 4:30pm City Hall council Chambers

REVIEWERS:

Department	Reviewer	Action	Date
Parks & Recreation	Rhoads, Jessica	Approved	2/12/2024 - 11:00 AM